

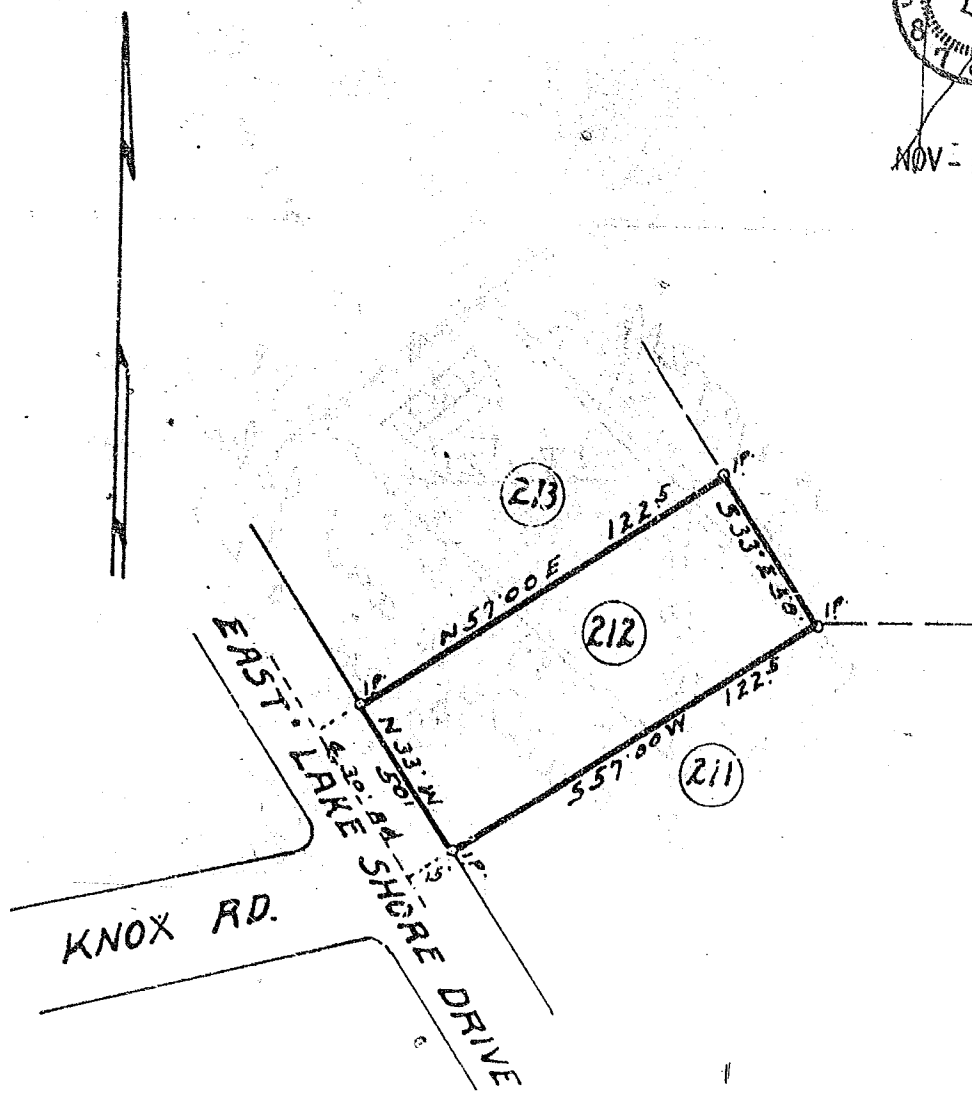

NOV - 6 1947



Reference Plat of LAKE LANIER DEV.
By Geo. Kershaw - C.E. 1925.

NOV 18 1947

31322

PROPERTY OF
CHAS. E. JOHNSON
 IN LAKE LANIER DEV.
 NEAR TRYON N.C.
 IN GREENVILLE CO. S.C.
 Scale 1" = 50' - Oct. 23 1947
 W.N. WILLIS - ENGR.
 Spartanburg S.C.

Field	J.G.B.
Plat	
C.A.	W.N.W.
AD	

Recorded November 18th, 1947 at 9:00 A.M. #23224